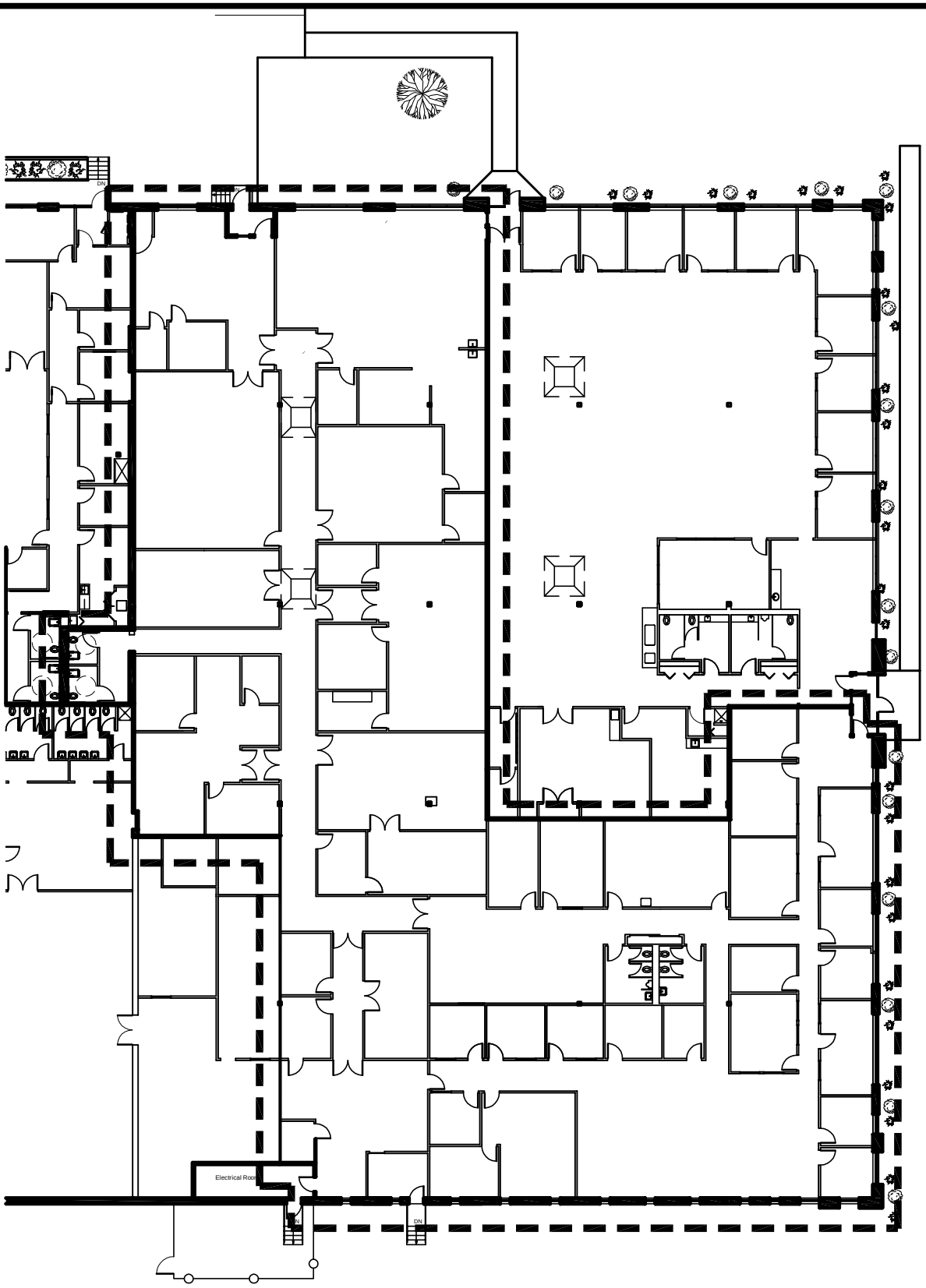

0 5' 10' 30' 60'

260-A, Fordham Road, Wilmington, MA

Cummings Properties 200 West Cummings Park, Woburn, MA. 781-935-8000	LSF: 19,030	Scale: * 1"=30'-0"	Date: 1-03-08
	Drawn: ARS	Checked:	Revised:

-All dimensions are approximate.
-CPL standard construction unless otherwise noted.
-All finishes to remain as is unless otherwise noted.
-Furnishings are shown for illustrative purposes only.
-No representation is made as to the suitability of this design for lessee's use or occupancy.

CMPI-CAD\SUBURBAN\WILMINGTON\260 FORDHAM\GENERIC LPS\260 FORDHAML_FLR1.DWG